

Plat of Survey

of

Lot 232 of the Third Addition to Cedar Point Park, located in Section 7
Town 1 North, Range 17 East, Village of Williams Bay, Walworth County
Wisconsin.

Surveyed for: Richard Tveter
290 Circle Parkway
Williams Bay, Wisconsin. 53190

Bearings are assumed.

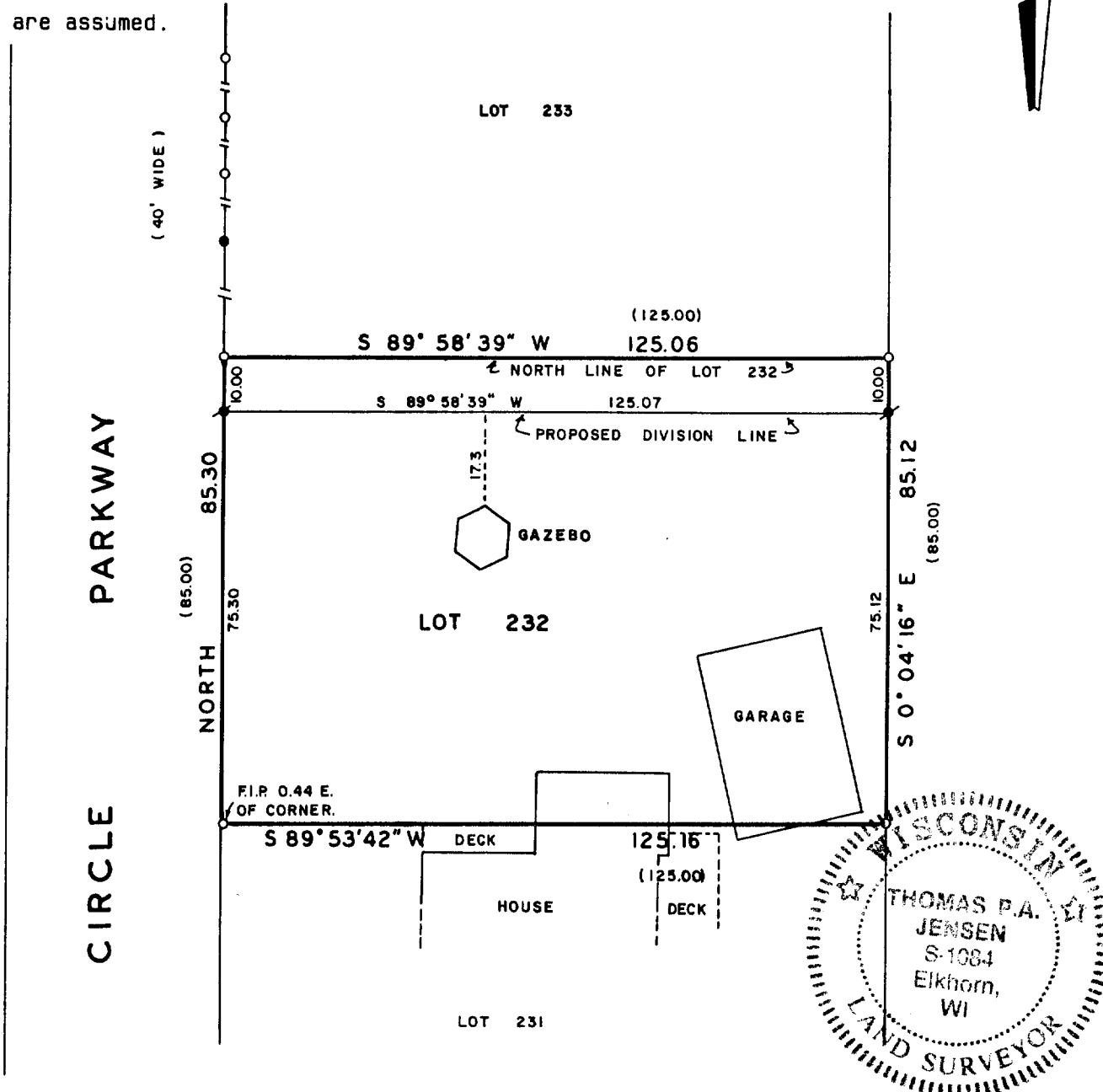

Legal description of Lot Line Adjustment.

The North 10 feet of Lot 232 of the Third Addition to Cedar Point Park, located in
Section 7, Town 1 North, Range 17 East, Village of Williams Bay, Walworth County, Wisconsin.

Copyright © 1992 by Jensen Surveying & Mapping S.C.

All rights reserved. No part of this survey plat may be reproduced or transmitted in any form
by any means - graphic, electronic, or mechanical, including photocopying, tracing, or infor-
mation storage and retrieval systems - without permission in writing from Thomas P.A. Jensen.

I, Thomas P.A. Jensen, Wisconsin Registered Land Surveyor, do hereby certify that this
survey was performed by me, or under my direction, in full compliance with the owner's/agent's
instructions and Chapter A-E 7 of the Wisconsin Administrative Code 'Minimum Standards For
Property Surveys', and that this map is an accurate representation thereof to the best of my
knowledge and belief.

Note: This survey plat is not
certified unless signed
and sealed in red ink.

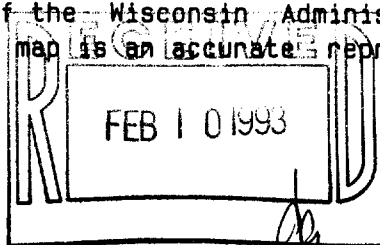

Thomas P.A. Jensen
Thomas P.A. Jensen R.L.S. 1084

Legend

- - Found iron pipe
- - Found iron rod
- ✱ - Set iron rod 3/4 dia.
- () - Recorded as dimension

Jensen Surveying & Mapping S.C.

45 South Wisconsin Street P.O. Box 322
Elkhorn, Wisconsin. 53121.
(414) 723-3434

Mapping date: February 18, 1992

Revisions: _____

Sheet 1 of 1 Sheets

Job reference number:

1992.028

Scale: 1" = 30'

